

**COLOR CODES:**

**PINK:** Sanitary Sewer

**GREEN:** Storm Sewer

**BLUE:** Water main and hydrant leads

**WIDTH CODES FOR CONTINUOUS LINES:**

Wide lines: Work identified in "Invitation to Bid" # ITB-4127A

Narrow lines: Work to be done at future time (not all marked)

**DASHED LINE:**

Narrow dashed pink line shows sanitary sewer to be abandoned upon installation of new sanitary sewer.

Annotations described above added on 03 July 2011 by D. R. Bergmann, PhD, PE.

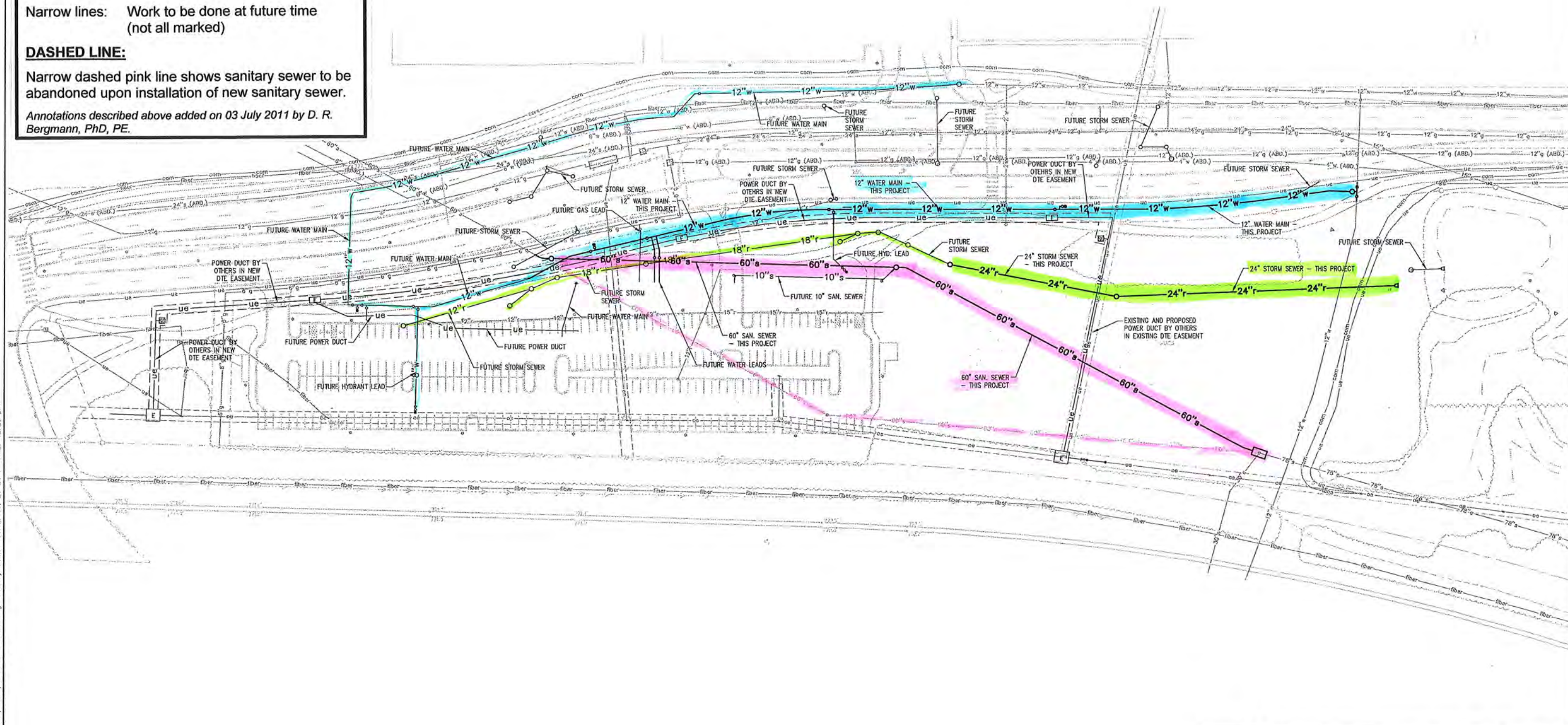

FILE: F:\050156\001\000\Sewer Relocation\sheet\50156-07L-01.dwg USER: jmoisthal DATE: Feb, 23 2011 TIME: 12:26 pm

**LEGEND**

EXISTING FENCE	---X---	EXISTING FIRE HYDRANT	⊙	EXISTING CABLE TELEVISION	---ctv---	EXISTING FIBER OPTIC	---fiber---	PROPERTY LINE	---
CONTOUR	---cont---	UTILITY POLE	⊙	COMMUNICATION	---com---	SIGN	---	BENCHMARK	⊕
STORM SEWER	---s---	GUY WIRE	---	ELECTRIC	---e---	BRUSH LINE	---	SOIL BORING	⊕
SANITARY SEWER	---s---	WELL	⊙	NATURAL GAS	---g---	CURB & GUTTER	---	MONITORING WELL	⊕
WATER MAIN	---w---	LIGHT POLE	⊙	OVERHEAD UTILITY	---oh---	DITCH CENTERLINE	---	SHUT OFF VALVE	⊕

BENCH MARK	SURVEY BOOK	REV. NO.	DESCRIPTION	DATE	DR. BY	CH. BY
		2	ADDENDUM NO. 3	02/23/11	JAM	BJF

**JJR**  
 JJR, LLC  
 110 MILLER AVENUE,  
 ANN ARBOR, MICHIGAN 48104  
 734.662.4457 T  
 aa@jjr-us.com  
 www.jjr-us.com

JJR FILE NO. 50156

PROJECT MANAGEMENT - PUBLIC SERVICES - CITY OF ANN ARBOR

**FULLER ROAD STATION  
 SEWER RELOCATION  
 UTILITY OVERVIEW**

SCALE  
 1" = 50'

DRAWING NO.  
 2010-035-U6

SHEET NO. 26 OF 26