



EQUALIZATION AND PROPERTY DESCRIPTION DEPARTMENT

200 NORTH MAIN STREET
ANN ARBOR, MICHIGAN 48107-8645

SUITE 210
(734) 222-6662

P.O. BOX 8645
FAX (734) 222-6589

TO: Conan Smith
Chair Ways & Means Committee

THROUGH: Robert E. Guenzel
County Administrator

FROM: Raman Patel
Director of Equalization

DATE: November 18, 2009

SUBJECT: Apportionment Report

BOARD ACTION REQUESTED:

Request Board of Commissioners approval for the 2009 Apportionment Report. The statement showing Taxable Valuations and Millages Apportioned by the Board of Commissioners. Required by MCL 207.12 and 207.13. This report has been prepared and reviewed by the Equalization Department.

BACKGROUND:

The 2009 Apportionment Report is the compilation of required Michigan Department of Treasury L-4029 reports submitted to the Equalization Department by each taxing jurisdiction and reviewed by the Equalization Department as required by MCL 207.12 and MCL 207.13. Amendments to this report may be necessary pending local elections.

DISCUSSION:

Public Acts #35 and #36 of 2001 changed the reporting requirements of the apportionment report. Prior to 2001 the responsibility belonged to the County Clerk with our assistance. This responsibility as stated in MCL 207.12 and 207.13 now rests with the County Equalization Departments.

IMPACT ON HUMAN RESOURCES:

None.

IMPACT ON BUDGET:

None.

IMPACT ON INDIRECT COSTS:

None.

IMPACT ON OTHER COUNTY DEPARTMENTS AND/OR AGENCIES:

None.

CONFORMITY TO COUNTY POLICIES:

This request is in conformance with State statutes *and County policies*.

Attachments/Appendices:

2009 Apportionment Report and Millage Rates.

RESOLUTION ADOPTING THE
WASHTENAW COUNTY 2009 APPORTIONMENT REPORT

WASHTENAW COUNTY BOARD OF COMMISSIONERS

November 18, 2009

WHEREAS, the 2009 Apportionment Report, the Statement showing Taxable Valuations and Millages Apportioned by the County Board of Commissioners, has been compiled by the Washtenaw County Equalization Department and has been reviewed by the Equalization Director,

WHEREAS, each taxing authority in Washtenaw County has submitted an approved and verified Michigan Department of Treasury form L-4029 complying with the required Headlee or Truth in Taxation roll back fraction,

NOW THEREFORE BE IT RESOLVED that the Washtenaw County Board of Commissioners hereby adopts the Washtenaw County 2009 Apportionment Report, as on file with the Equalization Department,

BE IT FURTHER RESOLVED, that the Apportionment Report shall be amended to accommodate those townships that need to adjust their rates based on any elections that may occur after this date or any pending projects to be approved by governmental boards.

WASHTENAW COUNTY

2009

APPORTIONMENT REPORT



IN COMPLIANCE WITH PUBLIC ACT 35 OF 2001

**Prepared by: Washtenaw County Equalization Department
Raman Patel, Director**



EQUALIZATION AND PROPERTY DESCRIPTION DEPARTMENT

200 NORTH MAIN STREET
ANN ARBOR, MICHIGAN 48107-8645

SUITE 210
(734) 994-2511

P.O. BOX 8645
FAX (734) 222-6589

DIRECTOR
Raman A. Patel, CAE, SRA

November 18, 2009

Honorable Chairperson and Members
Washtenaw County Board of Commissioners

This report is presented in compliance with Section 211.37; Act 135 Michigan Compiled Laws as amended by Act No. 35, Public Acts of 2001, and upon its adoption shall be the total Tax levy for 2009

We have received the required form L-4029 (Tax Rate Request) from each taxing jurisdiction that complies with Article 9, Section 31 of the State Constitution. These forms were reviewed and verified by this office. The 2009 Special Assessments for Drains, Public Works and Road Commission are also included in this report.

If any changes, allowed by legislation or election, occur after this date, adjustments will be made and this report will be amended.

Respectfully submitted,

Raman Patel

Raman Patel,
Equalization Director

**STATEMENT SHOWING TAXABLE VALUATIONS AND MILLS APPORTIONED BY THE COUNTY BOARD OF COMMISSIONERS
COUNTY OF WASHTENAW FOR THE YEAR 2009
AS OF : 11/12/09**

I. All Properties	NON P.R.E.	COMPL PP.P.R.E.	LOCAL GVMNT/ SCHOOL CODE	TAXABLE VALUATION/ ALL PROPERTY	SEPARATE OR ALLOCATED	MILLAGES			TOTAL TAX RATES	DOLLARS OF ADVALOREM TAXES LEVIED	PURPOSE	
						EXTRA - VOTED						
						OPERATING	BLDG & SITE & DEBT	MISC.				
				STATE EDUCATION TAX	14,902,825,904	6.0000			6.0000	89,416,955	Total Taxable County less Industrial Personal value	
				WASHTENAW COUNTY	15,312,121,625	4.5493	0.9779		0.2146	5,7418	87,919,140	Parks; Veterans, HCMA, Act 88
TOWNSHIPS :												
			8101	Ann Arbor	504,497,665	0.7669	3.9800		0.6712	5.4181	2,733,419	Pub Safety, Farmland Pres
			8102	Augusta	219,855,485	0.8188	1.8747			2.6935	592,181	Fire
			8103	Bridgewater	87,177,947	0.8254	2.2326			3.0580	266,590	Police/Roads
			8104	Dexter	315,871,371	0.8088	2.9712			3.7800	1,193,994	Fire & Police
			8105	Freedom	93,909,933	0.9976				0.9976	93,685	
			8106	Lima	178,848,735	0.8191				0.8191	146,495	
			8107	Lodi	373,254,459	0.9595		0.7000		1.6595	619,416	Fire
			8108	Lyndon	127,207,186	0.7224				0.7224	91,894	
			8109	Manchester	190,688,494	0.8996	0.8412			1.7408	331,951	Fire; Roads
			8110	Northfield	340,577,746	0.7997	6.2262	0.8591		7.8850	2,685,456	Fire; Police; Library; Bldg
			8111	Pittsfield	1,780,702,342	3.8758	1.4796			5.3554	9,536,373	Public Safety; Parks
			8112	Salem	354,252,364	0.0000				0.0000	0	Does not collect millage
			8113	Saline	85,911,006	0.9184	2.0000			2.9184	250,723	Fire, Road Maintenance
			8114	Scio	1,387,162,617	0.9518	0.4942			1.4460	2,005,837	Preservation
			8115	Sharon	94,195,311	0.8882				0.8882	83,664	
			8116	Superior	594,720,604	0.8192	5.0500			5.8692	3,490,534	Police & Fire
			8117	Sylvan	206,159,366	0.9474				0.9474	195,315	
			8118	Webster	384,505,966	0.7790	2.8307			3.6097	1,387,951	Safety, Open space, Headlee
			8119	York	325,156,250	0.8504	0.9702	0.5000		2.3206	754,558	Public Safety
			8120	Ypsilanti	1,564,063,439	1.0322	8.9859	0.3819		10.4000	16,266,260	Fire; Police; Sewer; Bike Path
CITIES :												
			8150	Ann Arbor	4,950,611,778	6.1682	10.1482	0.4806		16.7970	83,155,426	Street Repair; Parks; AATA; Emp Benefits
			8155	Chelsea	248,940,459	11.2000	1.9555			13.1555	3,274,936	Streets & Solid Waste
			8153	Milan	108,253,709	15.5000				15.5000	1,677,932	
			8151	Saline	425,121,482	13.5906	1.4400	0.4994		15.5300	6,602,137	Refuse/Waste
			8152	Ypsilanti	370,475,911	19.0211	2.7814	9.0567		30.8592	11,432,590	Police; Fire; Sanitation;Streets
				TOTAL	15,312,121,625						148,869,317	TOTAL ADVALOREM

**STATEMENT SHOWING TAXABLE VALUATIONS AND MILLS APPORTIONED BY THE COUNTY BOARD OF COMMISSIONERS
COUNTY OF WASHTENAW FOR THE YEAR 2009
AS OF : 11/12/09**

I. All Propertie s	NON P.R.E.	COM'L PP P.R.E.	LOCAL GVMNT/ SCHOOL CODE	TAXABLE VALUATION/ ALL PROPERTY	SEPARATE OR ALLOCATED	MILLAGES			TOTAL TAX RATES	DOLLARS OF ADVALOREM TAXES LEVIED	PURPOSE
						EXTRA - VOTED					
						OPERATING	BLDG & SITE & DEBT	MISC.			
VILLAGES : (Village taxable included in Township taxable)											
				52,421,629	10.0000				10.0000	524,216	
				208,860,238	9.8151	3.7411			13.5562	2,831,351	Streets
				71,274,603	11.4141		3.5080		14.9221	1,063,567	Sewer; Treatment Plant; Bldg
										4,419,134	TOTAL ADVALOREM
AUTHORITIES : (Authority taxable included in CVT taxable)											
				4,950,611,778							***SEE ANN ARBOR CITY RATE***
				15,312,121,625		0.2146					*** SEE COUNTY RATE***
				15,312,121,625							*** NO MILLAGE AT THIS TIME ***
				1,934,539,350							
			2009	761,155,746		1.8000			1.8000	1,370,080	Fire operations
				22,686,011		1.6727			1.6727	37,947	
				4,564,381		1.5529			1.5529	7,088	
				25,616,385		1.8282			1.8282	46,832	
										1,461,947	TOTAL ADVALOREM
LIBRARIES: (Library taxable included in CVT taxable)											
				7,945,379,786		1.5500			1.5500	12,315,339	
				830,559,463		1.6321	0.7000		2.3321	1,936,948	ELECTION DEBT
				1,081,945,882		1.1286	0.4900		1.6186	1,751,238	LIBRARY SUPPORT
				351,228,422		1.0500			1.0500	368,790	
				108,253,709		1.6342			1.6342	176,908	
				340,577,746		1.2739			1.2739	433,862	
				1,582,246,181		1.1830	0.1236		1.3066	2,067,363	ELECTION DEBT
				337,797,560		1.1147	0.1954		1.3101	442,549	BOND DEBT
				1,934,447,077		1.5074	0.6501		2.1575	4,173,570	DEBT SERVICE
				329,734,017		1.5074			1.5074	497,041	
										24,163,608	TOTAL ADVALOREM

**STATEMENT SHOWING TAXABLE VALUATIONS AND MILLS APPORTIONED BY THE COUNTY BOARD OF COMMISSIONERS
COUNTY OF WASHTENAW FOR THE YEAR 2009
AS OF : 11/12/09**

1. All Propertie s	NON P.R.E.	COM'L PP P.R.E.	LOCAL GVMNT/ SCHOOL CODE	TAXABLE VALUATION/ ALL PROPERTY	MILLAGES			TOTAL TAX RATES	DOLLARS OF ADVALOREM TAXES LEVIED	PURPOSE	
					SEPARATE OR ALLOCATED	EXTRA - VOTED					
						OPERATING	BLDG & SITE & DEBT				MISC.
SCHOOLS											
ANN ARBOR SCHOOLS											
X			ANN ARBOR SCHOOLS	81010	7,945,379,786		2.0325	0.9861	3.0186	23,983,923	Sinking Fund - All Properties
	X				3,333,655,693		17.9694		17.9694	59,903,793	Operating Non PRE
		X			300,895,781		10.3895		10.3895	3,126,157	MBT - 2008
			Supplemental		4,310,828,312		4.4201		4.4201	19,054,292	Supplemental PRE Only
X			Ann Arbor City		4,950,611,778		2.0325	0.9861	3.0186	14,943,917	Sinking Fund - All Properties
	X				2,242,776,046		17.9694		17.9694	40,301,340	Operating Non PRE
		X			162,603,300		10.3895		10.3895	1,689,367	MBT - 2008
			Supplemental		2,545,232,432		4.4201		4.4201	11,250,182	Supplemental PRE Only
X			Ann Arbor Twp.		504,497,665		2.0325	0.9861	3.0186	1,522,877	Sinking Fund - All Properties
	X				196,012,392		17.9694		17.9694	3,522,225	Operating Non PRE
		X			42,954,830		10.3895		10.3895	446,279	MBT - 2008
			Supplemental		265,530,443		4.4201		4.4201	1,173,671	Supplemental PRE Only
X			Lodi Twp.		63,258,476		2.0325	0.9861	3.0186	190,952	Sinking Fund - All Properties
	X				18,071,837		17.9694		17.9694	324,740	Operating Non PRE
		X			1,337,100		10.3895		10.3895	13,892	MBT - 2008
			Supplemental		43,849,539		4.4201		4.4201	193,819	Supplemental PRE Only
X			Northfield Twp.		15,154,040		2.0325	0.9861	3.0186	45,744	Sinking Fund - All Properties
	X				4,327,289		17.9694		17.9694	77,759	Operating Non PRE
		X			398,000		10.3895		10.3895	4,135	MBT - 2008
			Supplemental		10,428,751		4.4201		4.4201	46,096	Supplemental PRE Only
X			Pittsfield Twp.		1,194,893,596		2.0325	0.9861	3.0186	3,606,906	Sinking Fund - All Properties
	X				532,033,691		17.9694		17.9694	9,560,326	Operating Non PRE
		X			55,520,800		10.3895		10.3895	576,833	MBT - 2008
			Supplemental		607,339,105		4.4201		4.4201	2,684,500	Supplemental PRE Only

**STATEMENT SHOWING TAXABLE VALUATIONS AND MILLS APPORTIONED BY THE COUNTY BOARD OF COMMISSIONERS
COUNTY OF WASHTENAW FOR THE YEAR 2009
AS OF : 11/12/09**

1. All Propertie s	NON P.R.E.	COM'L PP P.R.E.	LOCAL GVMNT/ SCHOOL CODE	TAXABLE VALUATION/ ALL PROPERTY	MILLAGES			TOTAL TAX RATES	DOLLARS OF ADVALOREM TAXES LEVIED	PURPOSE
					SEPARATE OR ALLOCATED	EXTRA - VOTED				
						OPERATING	BLDG & SITE & DEBT			
X			Salem Twp.	16,454,804		2.0325	0.9861	3.0186	49,670	Sinking Fund - All Properties
	X			3,442,766		17.9694		17.9694	61,864	Operating Non PRE
		X		15,750		10.3895		10.3895	164	MBT - 2008
			Supplemental	12,996,288		4.4201		4.4201	57,445	Supplemental PRE Only
X			Scio Twp.	924,133,513		2.0325	0.9861	3.0186	2,789,589	Sinking Fund - All Properties
	X			302,408,110		17.9694		17.9694	5,434,092	Operating Non PRE
		X		37,305,600		10.3895		10.3895	387,587	MBT - 2008
			Supplemental	584,419,803		4.4201		4.4201	2,583,194	Supplemental PRE Only
X			Superior Twp.	264,845,896		2.0325	0.9861	3.0186	799,464	Sinking Fund - All Properties
	X			33,465,877		17.9694		17.9694	601,362	Operating Non PRE
		X		760,401		10.3895		10.3895	7,900	MBT - 2008
			Supplemental	231,151,773		4.4201		4.4201	1,021,714	Supplemental PRE Only
X			Superior Twp. Transfer Districts	532,155		0.0000	0.9861	0.9861	525	Sinking Fund - All Properties
	X		Ann Arbor Operating / Ypsilanti Debt			17.9694		17.9694	0	Operating Non PRE
		X		0		10.3895		10.3895	0	MBT - 2008
			Supplemental	532,155		4.4201		4.4201	2,352	Supplemental PRE Only
X			Webster Twp.	10,997,863		2.0325	0.9861	3.0186	33,198	Sinking Fund - All Properties
	X			1,117,685		17.9694		17.9694	20,084	Operating Non PRE
		X		0		10.3895		10.3895	0	MBT - 2008
			Supplemental	9,880,178		4.4201		4.4201	43,671	Supplemental PRE Only

**STATEMENT SHOWING TAXABLE VALUATIONS AND MILLS APPORTIONED BY THE COUNTY BOARD OF COMMISSIONERS
COUNTY OF WASHTENAW FOR THE YEAR 2009
AS OF : 11/12/09**

I. All Properties	NON P.R.E.	COML PP.P.R.E.	LOCAL GVMNT/ SCHOOL CODE	TAXABLE VALUATION/ ALL PROPERTY	SEPARATE OR ALLOCATED	MILLAGES			TOTAL TAX RATES	DOLLARS OF ADVALOREM TAXES LEVIED	PURPOSE
						EXTRA - VOTED					
						OPERATING	BLDG & SITE & DEBT	MISC.			
CHELSEA SCHOOL DISTRICT											
X			CHELSEA SCHOOLS	81040	823,494,511		7.0000	0.9250	7.9250	6,526,194	Sinking Fund - All Properties
	X				198,242,805		18.0000		18.0000	3,568,370	Operating Non PRE
		X			13,311,219		6.0000		6.0000	79,867	MBT - 2008
					0						
X			Chelsea City		248,940,459		7.0000	0.9250	7.9250	1,972,853	Sinking Fund - All Properties
	X				83,279,274		18.0000		18.0000	1,499,027	Operating Non PRE
		X			9,318,100		6.0000		6.0000	55,909	MBT - 2008
X			Dexter Twp.		117,746,133		7.0000	0.9250	7.9250	933,138	Sinking Fund - All Properties
	X				21,003,748		18.0000		18.0000	378,067	Operating Non PRE
		X			210,931		6.0000		6.0000	1,266	MBT - 2008
X			Dexter Twp. Transfer District		109,100		0.0000	0.9250	0.9250	101	Sinking Fund - All Properties
	X		From Dexter Schools		0		18.0000		18.0000	0	Operating Non PRE
		X			0		6.0000		6.0000	0	MBT - 2008
X			Freedom Twp.		18,413,025		7.0000	0.9250	7.9250	145,923	Sinking Fund - All Properties
	X				4,566,661		18.0000		18.0000	82,200	Operating Non PRE
		X			25,700		6.0000		6.0000	154	MBT - 2008
X			Lima Twp.		111,138,250		7.0000	0.9250	7.9250	880,771	Sinking Fund - All Properties
	X				18,881,261		18.0000		18.0000	339,863	Operating Non PRE
		X			759,899		6.0000		6.0000	4,559	MBT - 2008
X			Lyndon Twp.		102,746,179		7.0000	0.9250	7.9250	814,263	Sinking Fund - All Properties
	X				17,346,145		18.0000		18.0000	312,231	Operating Non PRE
		X			2,028,500		6.0000		6.0000	12,171	MBT - 2008
X			Sharon Twp.		18,241,999		7.0000	0.9250	7.9250	144,568	Sinking Fund - All Properties
	X				1,811,840		18.0000		18.0000	32,613	Operating Non PRE
		X			689		6.0000		6.0000	4	MBT - 2008

**STATEMENT SHOWING TAXABLE VALUATIONS AND MILLS APPORTIONED BY THE COUNTY BOARD OF COMMISSIONERS
COUNTY OF WASHTENAW FOR THE YEAR 2009
AS OF : 11/12/09**

1. All Properties	NON P.R.E.	COM'L PP P.R.E.	LOCAL GVMNT/ SCHOOL CODE	TAXABLE VALUATION/ ALL PROPERTY	SEPARATE OR ALLOCATED	MILLAGES			TOTAL TAX RATES	DOLLARS OF ADVALOREM TAXES LEVIED	PURPOSE
						EXTRA - VOTED					
						OPERATING	BLDG & SITE & DEBT	MISC.			
X			Sylvan Twp.	206,159,366			7.0000	0.9250	7.9250	1,633,813	Sinking Fund - All Properties
	X			51,353,876		18.0000			18.0000	924,370	Operating Non PRE
		X		967,400		6.0000			6.0000	5,804	MBT - 2008
CLINTON SCHOOL DISTRICT											
X			CLINTON SCHOOLS	46060	60,805,831		2.2000	1.0000	3.2000	194,579	Sinking Fund - All Properties
	X				8,864,078		18.0000		18.0000	159,553	Operating Non PRE
		X			737,700		6.0000		6.0000	4,426	MBT - 2008
X			Bridgewater Twp.		39,098,956		2.2000	1.0000	3.2000	125,117	Sinking Fund - All Properties
	X				5,872,042		18.0000		18.0000	105,697	Operating Non PRE
		X			722,000		6.0000		6.0000	4,332	MBT - 2008
X			Manchester Twp.		16,218,884		2.2000	1.0000	3.2000	51,900	Sinking Fund - All Properties
	X				2,508,161		18.0000		18.0000	45,147	Operating Non PRE
		X			15,700		6.0000		6.0000	94	MBT - 2008
X			Saline Twp.		5,487,991		2.2000	1.0000	3.2000	17,562	Sinking Fund - All Properties
	X				483,875		18.0000		18.0000	8,710	Operating Non PRE
		X			0		6.0000		6.0000	0	MBT - 2008
COLUMBIA SCHOOLS											
X			Manchester Twp.	38040	11,592,085		1.3600		1.3600	15,765	Debt - All Properties
	X				3,416,072		18.0000		18.0000	61,489	Operating Non PRE
		X			130,050		6.0000		6.0000	780	MBT - 2008

**STATEMENT SHOWING TAXABLE VALUATIONS AND MILLS APPORTIONED BY THE COUNTY BOARD OF COMMISSIONERS
COUNTY OF WASHTENAW FOR THE YEAR 2009
AS OF : 11/12/09**

I. All Properties	NON P.R.E.	COML PP P.R.E.	LOCAL GVMNT/ SCHOOL CODE	TAXABLE VALUATION/ ALL PROPERTY	SEPARATE OR ALLOCATED	MILLAGES			TOTAL TAX RATES	DOLLARS OF ADVALOREM TAXES LEVIED	PURPOSE	
						EXTRA - VOTED						
						OPERATING	BLDG & SITE & DEBT	MISC.				
DEXTER COMMUNITY SCHOOLS												
X			DEXTER SCHOOLS	81050	1,081,945,882			8.5000		8.5000	9,196,540	Debt - All Properties
	X				235,057,787			18.0000		18.0000	4,231,040	Operating Non PRE
		X			13,505,500			6.0000		6.0000	81,033	MBT - 2008
X			Dexter Twp.		178,757,169			8.5000		8.5000	1,519,436	Debt - All Properties
	X				38,227,924			18.0000		18.0000	688,103	Operating Non PRE
		X			633,300			6.0000		6.0000	3,800	MBT - 2008
X			Freedom Twp.		487,050			8.5000		8.5000	4,140	Debt - All Properties
	X				198,424			18.0000		18.0000	3,572	Operating Non PRE
		X			8,300			6.0000		6.0000	50	MBT - 2008
X			Lima Twp.		67,710,485			8.5000		8.5000	575,539	Debt - All Properties
	X				8,910,618			18.0000		18.0000	160,391	Operating Non PRE
		X			111,800			6.0000		6.0000	671	MBT - 2008
X			Lodi Twp.		7,219,239			8.5000		8.5000	61,364	Debt - All Properties
	X				536,351			18.0000		18.0000	9,654	Operating Non PRE
		X			2,000			6.0000		6.0000	12	MBT - 2008
X			Northfield Twp.		1,888,956			8.5000		8.5000	16,056	Debt - All Properties
	X				603,837			18.0000		18.0000	10,869	Operating Non PRE
		X			0			6.0000		6.0000	0	MBT - 2008
X			Scio Twp.		463,029,104			8.5000		8.5000	3,935,747	Debt - All Properties
	X				145,555,882			18.0000		18.0000	2,620,006	Operating Non PRE
		X			11,337,800			6.0000		6.0000	68,027	MBT - 2008
X			Webster Twp.		362,853,879			8.5000		8.5000	3,084,258	Debt - All Properties
	X				41,024,751			18.0000		18.0000	738,446	Operating Non PRE
		X			1,412,300			6.0000		6.0000	8,474	MBT - 2008

**STATEMENT SHOWING TAXABLE VALUATIONS AND MILLS APPORTIONED BY THE COUNTY BOARD OF COMMISSIONERS
COUNTY OF WASHTENAW FOR THE YEAR 2009
AS OF : 11/12/09**

I. All Properties	NON P.R.E.	COM'L PP P.R.E.	LOCAL GVMNT/ SCHOOL CODE	TAXABLE VALUATION/ ALL PROPERTY	SEPARATE OR ALLOCATED	MILLAGES			TOTAL TAX RATES	DOLLARS OF ADVALOREM TAXES LEVIED	PURPOSE	
						EXTRA - VOTED						
						OPERATING	BLDG & SITE & DEBT	MISC.				
GRASS LAKE COMMUNITY SCHOOLS												
X			Sharon Twp.	38050	1,911,607			7.0000		7.0000	13,381	Debt - All Properties
	X				27,250			18.0000		18.0000	491	Operating Non PRE
		X			0			6.0000		6.0000	0	MBT - 2008
LINCOLN COMMUNITY SCHOOLS												
X			LINCOLN SCHOOLS	81070	815,065,199			7.3500	0.1000	7.4500	6,072,236	Debt - All Properties Recreation Operating
	X				140,148,830			18.0000		18.0000	2,522,679	Operating Non PRE
		X			4,233,150			6.0000		6.0000	25,399	MBT - 2008
X			Augusta Twp.		207,695,716			7.3500	0.1000	7.4500	1,547,333	Debt - All Properties Recreation Operating
	X				36,453,840			18.0000		18.0000	656,169	Operating Non PRE
		X			1,074,050			6.0000		6.0000	6,444	MBT - 2008
X			York Twp.		3,971,800			7.3500	0.1000	7.4500	29,590	Debt - All Properties Recreation Operating
	X				874,400			18.0000		18.0000	15,739	Operating Non PRE
		X			21,300			6.0000		6.0000	128	MBT - 2008
X			Ypsilanti Twp.		603,397,683			7.3500	0.1000	7.4500	4,495,313	Debt - All Properties Recreation Operating
	X				102,820,590			18.0000		18.0000	1,850,771	Operating Non PRE
		X			3,137,800			6.0000		6.0000	18,827	MBT - 2008
MANCHESTER COMMUNITY SCHOOLS												
X			MANCHESTER SCHOOLS	81080	340,038,549			7.0000		7.0000	2,380,270	Debt - All Properties
	X				62,015,309			18.0000		18.0000	1,116,276	Operating Non PRE
		X			3,415,129			6.0000		6.0000	20,491	MBT - 2008
X			Bridgewater Twp.		32,468,825			7.0000		7.0000	227,282	Debt - All Properties
	X				2,860,049			18.0000		18.0000	51,481	Operating Non PRE
		X			384,400			6.0000		6.0000	2,306	MBT - 2008
X			Freedom Twp.		70,779,234			7.0000		7.0000	495,455	Debt - All Properties
	X				17,954,538			18.0000		18.0000	323,182	Operating Non PRE
		X			392,900			6.0000		6.0000	2,357	MBT - 2008

**STATEMENT SHOWING TAXABLE VALUATIONS AND MILLS APPORTIONED BY THE COUNTY BOARD OF COMMISSIONERS
COUNTY OF WASHTENAW FOR THE YEAR 2009
AS OF : 11/12/09**

I. All Properties	NON P.R.E.	COM'L PP P.R.E.		LOCAL GVMNT/ SCHOOL CODE	TAXABLE VALUATION/ ALL PROPERTY	SEPARATE OR ALLOCATED	MILLAGES			TOTAL TAX RATES	DOLLARS OF ADVALOREM TAXES LEVIED	PURPOSE
							EXTRA - VOTED					
							OPERATING	BLDG & SITE & DEBT	MISC.			
X			Manchester Twp.		162,877,525			7.0000		7.0000	1,140,143	Debt - All Properties
	X				31,961,597			18.0000		18.0000	575,309	Operating Non PRE
		X			2,024,500			6.0000		6.0000	12,147	MBT - 2008
X			Sharon Twp.		73,912,965			7.0000		7.0000	517,391	Debt - All Properties
	X				9,239,125			18.0000		18.0000	166,304	Operating Non PRE
		X			613,329			6.0000		6.0000	3,680	MBT - 2008
MILAN COMMUNITY SCHOOLS												
X			MILAN SCHOOLS	81100	273,322,524			8.0400		8.0400	2,197,513	Debt - All Properties
	X				73,194,606			17.9748		17.9748	1,315,658	Operating Non PRE
		X			5,844,240			5.9748		5.9748	34,918	MBT - 2008
X			Milan City		108,253,709			8.0400		8.0400	870,360	Debt - All Properties
	X				32,599,776			17.9748		17.9748	585,974	Operating Non PRE
		X			2,550,840			5.9748		5.9748	15,241	MBT - 2008
X			Augusta Twp.		12,159,769			8.0400		8.0400	97,765	Debt - All Properties
	X				8,570,897			17.9748		17.9748	154,060	Operating Non PRE
		X			252,300			5.9748		5.9748	1,507	MBT - 2008
X			Pittsfield Twp.		41,833,455			8.0400		8.0400	336,341	Debt - All Properties
	X				5,352,382			17.9748		17.9748	96,208	Operating Non PRE
		X			433,900			5.9748		5.9748	2,592	MBT - 2008
X			Saline Twp.		1,056,491			8.0400		8.0400	8,494	Debt - All Properties
	X				15,600			17.9748		17.9748	280	Operating Non PRE
		X			0			5.9748		5.9748	0	MBT - 2008
X			York Twp.		110,019,100			8.0400		8.0400	884,554	Debt - All Properties
	X				26,655,951			17.9748		17.9748	479,135	Operating Non PRE
		X			2,607,200			5.9748		5.9748	15,577	MBT - 2008
NAPOLEON COMMUNITY SCHOOLS												
X			NAPOLEON SCHOOLS	38130	128,740			3.9600		3.9600	510	Debt - All Properties
	X		Sharon Twp.		7,915			18.0000		18.0000	142	Operating Non PRE
		X			0			6.0000		6.0000	0	MBT - 2008

**STATEMENT SHOWING TAXABLE VALUATIONS AND MILLS APPORTIONED BY THE COUNTY BOARD OF COMMISSIONERS
COUNTY OF WASHTENAW FOR THE YEAR 2009
AS OF : 11/12/09**

I. All Properties	NON P.R.E.	COML PP P.R.E.	LOCAL GVMNT/ SCHOOL CODE	TAXABLE VALUATION/ ALL PROPERTY	SEPARATE OR ALLOCATED	MILLAGES			TOTAL TAX RATES	DOLLARS OF ADVALOREM TAXES LEVIED	PURPOSE
						EXTRA - VOTED					
						OPERATING	BLDG & SITE & DEBT	MISC.			
NORTHVILLE PUBLIC SCHOOLS											
X			NORTHVILLE SCHOOLS	82390	22,873,043		4.0000		4.0000	91,492	Debt - All Properties
	X		Salem Twp.		10,950,951		18.0000		18.0000	197,117	Operating Non PRE
		X			3,651,250		6.0000		6.0000	21,908	MBT - 2008
PINCKNEY SCHOOLS											
X			PINCKNEY SCHOOLS	47080	26,653,174		7.5500		7.5500	201,231	Debt - All Properties
	X				7,680,298		18.0000		18.0000	138,245	Operating Non PRE
		X			166,700		6.0000		6.0000	1,000	MBT - 2008
X			Dexter Twp.		19,258,969		7.5500		7.5500	145,405	Debt - All Properties
	X				7,020,837		18.0000		18.0000	126,375	Operating Non PRE
		X			149,000		6.0000		6.0000	894	MBT - 2008
X			Webster Twp.		7,394,205		7.5500		7.5500	55,826	Debt - All Properties
	X				659,461		18.0000		18.0000	11,870	Operating Non PRE
		X			17,700		6.0000		6.0000	106	MBT - 2008
PLYMOUTH SCHOOLS											
X			PLYMOUTH SCHOOLS	82100	147,167,495		3.2600		3.2600	479,766	Debt - All Properties
	X				46,782,214		18.0000		18.0000	842,080	Operating Non PRE
		X			1,469,410		6.0000		6.0000	8,816	MBT - 2008
X			Salem Twp.		111,674,245		3.2600		3.2600	364,058	Debt - All Properties
	X				40,035,182		18.0000		18.0000	720,633	Operating Non PRE
		X			1,117,800		6.0000		6.0000	6,707	MBT - 2008
X			Superior Twp.		35,493,250		3.2600		3.2600	115,708	Debt - All Properties
	X				6,747,032		18.0000		18.0000	121,447	Operating Non PRE
		X			351,610		6.0000		6.0000	2,110	MBT - 2008

**STATEMENT SHOWING TAXABLE VALUATIONS AND MILLS APPORTIONED BY THE COUNTY BOARD OF COMMISSIONERS
COUNTY OF WASHTENAW FOR THE YEAR 2009
AS OF : 11/12/09**

I. All Properties	NON P.R.E.	COM'L PP.P.R.E.	LOCAL GVMNT/ SCHOOL CODE	TAXABLE VALUATION/ ALL PROPERTY	SEPARATE OR ALLOCATED	MILLAGES			TOTAL TAX RATES	DOLLARS OF ADVALOREM TAXES LEVIED	PURPOSE	
						EXTRA - VOTED						
						OPERATING	BLDG & SITE & DEBT	MISC.				
SALINE SCHOOLS												
X			SALINE SCHOOLS	81120	1,582,246,181			7.0000	0.8500	7.8500	12,420,633	Debt - All Properties , Rec Operating all properties, Sinking Fund
	X				413,203,007			18.0000		18.0000	7,437,654	Operating Non PRE
		X			45,177,700			6.0000		6.0000	271,066	MBT - 2008
X			Saline City		425,121,482			7.0000	0.8500	7.8500	3,337,204	Debt - All Properties , Rec Operating all properties, Sinking Fund'
	X				122,995,210			18.0000		18.0000	2,213,914	Operating Non PRE
		X			8,570,700			6.0000		6.0000	51,424	MBT - 2008
X			Bridgewater Twp.		15,610,166			7.0000	0.8500	7.8500	122,540	Debt - All Properties , Rec Operating all properties, Sinking Fund
	X				3,046,428			18.0000		18.0000	54,836	Operating Non PRE
		X			922,100			6.0000		6.0000	5,533	MBT - 2008
X			Freedom Twp.		4,230,624			7.0000	0.8500	7.8500	33,210	Debt - All Properties , Rec Operating all properties, Sinking Fund
	X				427,211			18.0000		18.0000	7,690	Operating Non PRE
		X			87,200			6.0000		6.0000	523	MBT - 2008
X			Lodi Twp.		302,776,744			7.0000	0.8500	7.8500	2,376,797	Debt - All Properties , Rec Operating all properties, Sinking Fund
	X				33,689,118			18.0000		18.0000	606,404	Operating Non PRE
		X			1,927,100			6.0000		6.0000	11,563	MBT - 2008
X			Pittsfield Twp.		543,975,291			7.0000	0.8500	7.8500	4,270,206	Debt - All Properties , Rec Operating all properties, Sinking Fund
	X				208,329,876			18.0000		18.0000	3,749,938	Operating Non PRE
		X			32,338,600			6.0000		6.0000	194,032	MBT - 2008
X			Saline Twp.		79,366,524			7.0000	0.8500	7.8500	623,027	Debt - All Properties , Rec Operating all properties, Sinking Fund
	X				17,069,476			18.0000		18.0000	307,251	Operating Non PRE
		X			1,054,400			6.0000		6.0000	6,326	MBT - 2008
X			York Twp.		211,165,350			7.0000	0.8500	7.8500	1,657,648	Debt - All Properties , Rec Operating all properties, Sinking Fund
	X				27,645,688			18.0000		18.0000	497,622	Operating Non PRE
		X			277,600			6.0000		6.0000	1,666	MBT - 2008

**STATEMENT SHOWING TAXABLE VALUATIONS AND MILLS APPORTIONED BY THE COUNTY BOARD OF COMMISSIONERS
COUNTY OF WASHTENAW FOR THE YEAR 2009
AS OF : 11/12/09**

I. All Properties	NON P.R.E.	COM'L PP.P.R.E.	LOCAL GVMNT/ SCHOOL CODE	TAXABLE VALUATION/ ALL PROPERTY	SEPARATE OR ALLOCATED	MILLAGES			TOTAL TAX RATES	DOLLARS OF ADVALOREM TAXES LEVIED	PURPOSE	
						EXTRA - VOTED						
						OPERATING	BLDG & SITE & DEBT	MISC.				
SOUTH LYON SCHOOLS												
X			SOUTH LYON SCHOOLS	63240	270,372,659			8.5000		8.5000	2,298,168	Debt - All Properties
	X				49,419,059			18.0000		18.0000	889,543	Operating Non PRE
		X			2,063,900			6.0000		6.0000	12,383	MBT - 2008
X			Northfield Twp.		67,122,387			8.5000		8.5000	570,540	Debt - All Properties
	X				7,216,422			18.0000		18.0000	129,896	Operating Non PRE
		X			334,900			6.0000		6.0000	2,009	MBT - 2008
X			Salem Twp.		203,250,272			8.5000		8.5000	1,727,627	Debt - All Properties
	X				42,202,637			18.0000		18.0000	759,647	Operating Non PRE
		X			1,729,000			6.0000		6.0000	10,374	MBT - 2008
STOCKBRIDGE SCHOOLS												
X			STOCKBRIDGE SCHOOLS	33200	24,461,007			4.7000		4.7000	114,967	Debt - All Properties
	X		Lyndon Twp.		10,613,048			18.0000		18.0000	191,035	Operating Non PRE
		X			399,900			6.0000		6.0000	2,399	MBT - 2008
VAN BUREN SCHOOLS												
X			VAN BUREN SCHOOLS	82430	203,138,186				4.1100	4.1100	834,898	Sinking Fund - All Properties
	X		Ypsilanti Twp.		92,148,566			18.0000		18.0000	1,658,674	Operating Non PRE
		X			6,763,100			6.0000		6.0000	40,579	MBT - 2008
WHITMORE LAKE SCHOOLS												
X			WHITMORE LAKE SCHOOLS	81140	259,672,382			7.2500	0.6001	7.8501	2,038,454	Debt & Recreation - All Properties
	X				78,930,605			18.0000		18.0000	1,420,751	Operating Non PRE
		X			3,085,950			6.0000		6.0000	18,516	MBT - 2008
X			Northfield Twp.		256,412,363			7.2500	0.6001	7.8501	2,012,863	Debt & Recreation - All Properties
	X				78,440,280			18.0000		18.0000	1,411,925	Operating Non PRE
		X			3,051,650			6.0000		6.0000	18,310	MBT - 2008
X			Webster Twp.		3,260,019			7.2500	0.6001	7.8501	25,591	Debt & Recreation - All Properties
	X				490,325			18.0000		18.0000	8,826	Operating Non PRE
		X			34,300			6.0000		6.0000	206	MBT - 2008

**STATEMENT SHOWING TAXABLE VALUATIONS AND MILLS APPORTIONED BY THE COUNTY BOARD OF COMMISSIONERS
COUNTY OF WASHTENAW FOR THE YEAR 2009
AS OF : 11/12/09**

I. All Propertie s	NON P.R.E.	COMPL PP.P.R.E.	LOCAL GVMNT/ SCHOOL CODE	TAXABLE VALUATION/ ALL PROPERTY	MILLAGES			TOTAL TAX RATES	DOLLARS OF ADVALOREM TAXES LEVIED	PURPOSE		
					SEPARATE OR ALLOCATED	EXTRA - VOTED						
						OPERATING	BLDG & SITE & DEBT				MISC.	
WILLOW RUN SCHOOLS												
X			WILLOW RUN SCHOOLS	81150	413,710,877			10.3000		10.3000	4,261,222	Debt - All Properties
	X				143,685,145		18.0000			18.0000	2,586,333	Operating Non PRE
		X			9,128,690		6.0000			6.0000	54,772	MBT - 2008
X			Superior Twp.		192,415,213			10.3000		10.3000	1,981,877	Debt - All Properties
	X				48,811,124		18.0000			18.0000	878,600	Operating Non PRE
		X			1,549,490		6.0000			6.0000	9,297	MBT - 2008
X			Ypsilanti Twp.		221,295,664			10.3000		10.3000	2,279,345	Debt - All Properties
	X				94,874,021		18.0000			18.0000	1,707,732	Operating Non PRE
		X			7,579,200		6.0000			6.0000	45,475	MBT - 2008
YPSILANTI SCHOOLS												
X			YPSILANTI SCHOOLS	81020	1,008,141,907			6.2000		6.2000	6,250,480	Debt - All Properties
	X				485,739,427		18.0000			18.0000	8,743,310	Operating Non PRE
		X			43,506,310		6.0000			6.0000	261,038	MBT - 2008
X			Ypsilanti City		370,475,911			6.2000		6.2000	2,296,951	Debt - All Properties
	X				193,766,807		18.0000			18.0000	3,487,803	Operating Non PRE
		X			14,499,600		6.0000			6.0000	86,998	MBT - 2008
X			Superior Twp.		101,434,090			6.2000		6.2000	628,891	Debt - All Properties
	X				51,670,417		18.0000			18.0000	930,068	Operating Non PRE
		X			7,648,710		6.0000			6.0000	45,892	MBT - 2008
X			Ypsilanti Twp.		536,231,906			6.2000		6.2000	3,324,638	Debt - All Properties
	X				240,302,203		18.0000			18.0000	4,325,440	Operating Non PRE
		X			21,358,000		6.0000			6.0000	128,148	MBT - 2008

**STATEMENT SHOWING TAXABLE VALUATIONS AND MILLS APPORTIONED BY THE COUNTY BOARD OF COMMISSIONERS
COUNTY OF WASHTENAW FOR THE YEAR 2009
AS OF : 11/12/09**

1. All Properties	NON P.R.E.	COM'L PP P.R.E.	LOCAL GVMNT/ SCHOOL CODE	TAXABLE VALUATION/ ALL PROPERTY	MILLAGES			TOTAL TAX RATES	DOLLARS OF ADVALOREM TAXES LEVIED	PURPOSE	
					SEPARATE OR ALLOCATED	EXTRA - VOTED					
						OPERATING	BLDG & SITE & DEBT				MISC.
TRANSFER DISTRICTS SCHOOLS											
CHELSEA SCHOOLS (Davis Parcel)											
X			Freedom Twp. Transfer District	220,112			7.0000		7.0000	1,541	Debt - All Properties
			Remaining Debt Manchester Schools	0						0	Operating Non PRE
			Operating included in Chelsea Schools	0						0	MBT - 2008
DEXTER SCHOOLS (Neff Parcel)											
X			Dexter Twp. Transfer District	109,100			7.0400	0.9250	7.9650	869	Debt - All Properties
			Remaining Debt Dexter Schools	0						0	Operating Non PRE
			Operating included in Chelsea Schools	0						0	MBT - 2008
YPSILANTI SCHOOLS (Khana, St Henry, MacBride, Smith)											
X			Superior Twp. Transfer District	532,155			6.2000		6.2000	3,299	Debt - All Properties
			Remaining Debt Ypsilanti Schools	0						0	Operating Non PRE
			Operating included in Ann Arbor Schools	0						0	MBT - 2008
X			SCHOOL TOTALS	15,312,121,625						79,576,390	
	X			5,393,782,665						96,984,233	
		X		457,485,679						4,065,548	
			Ann Arbor Schools Hold Harmless	4,310,828,312						19,054,292	
			Total							199,680,463	Total School Tax Dollars

**STATEMENT SHOWING TAXABLE VALUATIONS AND MILLS APPORTIONED BY THE COUNTY BOARD OF COMMISSIONERS
COUNTY OF WASHTENAW FOR THE YEAR 2009**

AS OF : 11/12/09

I. All Propertie s	NON P.R.E.	COM'L PP P.R.E.	LOCAL GVMNT/ SCHOOL CODE	TAXABLE VALUATION/ ALL PROPERTY	MILLAGES			TOTAL TAX RATES	DOLLARS OF ADVALOREM TAXES LEVIED	PURPOSE
					SEPARATE OR ALLOCATED	EXTRA - VOTED				
						OPERATING	BLDG & SITE & DEBT			
COMMUNITY COLLEGES:										
			Oakland	241,299,365	0.8033	0.7811		1.5844	382,315	
			Schoolcraft	78,632,252	0.7916	1.0051		1.7967	141,279	
			Washtenaw	14,992,190,008	1.0354	2.3702	0.2800	3.6856	55,255,215	
			TOTAL	15,312,121,625					55,778,809	TOTAL ADVALOREM
INTERMEDIATE SCHOOL DISTRICTS:										
			Ingham	24,461,007	0.1894	5.7987		5.9881	146,475	Special Ed; Vocational Ed
			Jackson	13,632,432	0.3422	7.7678		8.1100	110,559	Charter Spec Oper; Voc Ed, Voted spec
			Lenawee	60,805,831	0.2563	7.0233		7.2796	442,642	Special Ed; Vocational Ed
			Livingston	26,653,174	0.0670	2.2691		2.3361	62,264	Special Ed
			Oakland	270,372,659	0.2003	3.1687		3.3690	910,885	Special Ed; Vocational Ed
			Washtenaw	14,543,017,798	0.0984	3.8761		3.9745	57,801,224	Special Ed
			Wayne	373,178,724	0.0278	3.4365		3.4643	1,292,803	Special Ed
			TOTAL	15,312,121,625					60,766,853	TOTAL ADVALOREM
									672,476,226	GRAND TOTAL ADVALOREM

**STATEMENT SHOWING TAXABLE VALUATIONS AND MILLS APPORTIONED BY THE COUNTY BOARD OF COMMISSIONERS
COUNTY OF WASHTENAW FOR THE YEAR 2009**

SPECIAL ASSESSMENTS

UNIT OF GOVERNMENT	DRAINS	PUBLIC WORKS	ROAD COMMISSION
TOWNSHIPS :			
Ann Arbor			
Augusta	\$54,242.06		
Bridgewater	\$39,300.17	\$17,498.00	
Dexter	\$33,777.55	\$114,822.00	
Freedom	\$2,999.90		
Lima	\$24,352.97	\$31,018.00	
Lodi	\$25,080.86		
Lyndon	\$8,129.71	\$111,920.00	
Manchester	\$2,951.95	\$26,832.00	
Northfield	\$46,056.59	\$25,480.00	
Pittsfield	\$483,500.65		\$29,383.56
Salem	\$11,175.10		
Saline	\$6,202.24		
Scio	\$13,727.12		\$4,562.10
Sharon	\$3,767.14		
Superior	\$18,218.60		
Sylvan	\$8,568.07	\$32,448.00	
Webster	\$4,935.60		
York	\$20,363.02		
Ypsilanti	\$328,387.18		
CITIES :			
Ann Arbor	\$395,071.34		
Chelsea	\$2,144.49	\$99,704.00	
Milan	\$2,138.91		
Saline	\$6,436.41		
Ypsilanti			
VILLAGES :			
Barton Hills			
Dexter			
Manchester	\$766.84	\$44,396.00	
TOTAL	\$1,542,294.47	\$504,118.00	\$33,945.66

CERTIFICATION:

I hereby certify that this report is a true statement of the taxable valuations of each assessing district and of all ad valorem millages apportioned by the County Board of Commissioners of the County of Washtenaw for the year 2009.

Raman Patel CMAA-4

12009

Raman Patel, Equalization Director

DEPARTMENT OF TREASURY
STATE TAX COMMISSION
TREASURY BUILDING
LANSING, MI 48922

This report is issued under the authority of P.A. 282 of 1905 as amended by P.A. 35 of 2001. Filing of this report is mandatory. Failure to complete and file this report may result in a penalty of \$100.

MILLAGE LEVIES 2009

UNIT	SCHOOL	S.D.	COUNTY	CVT	SCHOOL	STATE	SUPL.	LOCAL	SCHOOL	C.C.	ISD	LIBRARY	TOTAL	TOTAL	TOTAL
NAME	NAME	#	RATE	RATE	OPER	ED.	MILL.	ENHANC.	DEBT	RATE	RATE	RATE	RATE	PRE	NON-PRE
													(ALL)	(PRE)	(NON-PRE)
ANN ARBOR CITY	ANN ARBOR	81010	5.7418	16.7970	17.9694	6.0000	4.4201	0.9861	2.0325	3.6856	3.9745	1.5500	63.1570	45.1876	58.7369
CHELSEA CITY	CHELSEA	81040	5.7418	13.1555	18.0000	6.0000	0.0000	0.9250	7.0000	3.6856	3.9745	2.3321	60.8145	42.8145	60.8145
MILAN CITY	MILAN	81100	5.7418	15.5000	17.9748	6.0000	0.0000	0.0000	8.0400	3.6856	3.9745	1.6342	62.5509	44.5761	62.5509
SALINE CITY	SALINE	81120	5.7418	15.5300	18.0000	6.0000	0.0000	0.8500	7.0000	3.6856	3.9745	1.3066	62.0885	44.0885	62.0885
YPSILANTI CITY	YPSILANTI	81020	5.7418	30.8592	18.0000	6.0000	0.0000	0.0000	6.2000	3.6856	3.9745	2.1575	76.6186	58.6186	76.6186
			(NON-PRE)	(NON-PRE)	(NON-PRE)	(NON-PRE)		(NON-PRE)	(NON-PRE)	(NON-PRE)	(NON-PRE)	(NON-PRE)			
			(PRE)	(PRE)		(PRE)	(PRE)	(PRE)	(PRE)	(PRE)	(PRE)	(PRE)			
ANN ARBOR TWP	ANN ARBOR	81010	5.7418	5.4181	17.9694	6.0000	4.4201	0.9861	2.0325	3.6856	3.9745	1.5500	51.7781	33.8087	47.3580
AUGUSTA TWP	LINCOLN	81070	5.7418	2.6935	18.0000	6.0000	0.0000	0.1000	7.3500	3.6856	3.9745	0.0000	47.5454	29.5454	47.5454
	MILAN	81100	5.7418	2.6935	17.9748	6.0000	0.0000	0.0000	8.0400	3.6856	3.9745	0.0000	48.1102	30.1354	48.1102
BRIDGEWATER TWP	CLINTON	46060	5.7418	3.0580	18.0000	6.0000	0.0000	1.0000	2.2000	3.6856	7.2796	1.0500	48.0150	30.0150	48.0150
	MANCHESTER	81080	5.7418	3.0580	18.0000	6.0000	0.0000	0.0000	7.0000	3.6856	3.9745	1.0500	48.5099	30.5099	48.5099
	SALINE	81120	5.7418	3.0580	18.0000	6.0000	0.0000	0.8500	7.0000	3.6856	3.9745	1.3066	49.6165	31.6165	49.6165
DEXTER TWP	CHELSEA	81040	5.7418	3.7800	18.0000	6.0000	0.0000	0.9250	7.0000	3.6856	3.9745	2.3321	51.4390	33.4390	51.4390
	DEXTER	81050	5.7418	3.7800	18.0000	6.0000	0.0000	0.0000	8.5000	3.6856	3.9745	1.6186	51.3005	33.3005	51.3005
	PINCKNEY	47080	5.7418	3.7800	18.0000	6.0000	0.0000	0.0000	7.5500	3.6856	2.3321	1.6186	49.4256	31.4256	49.4256
	NEFF	81043	5.7418	3.7800	18.0000	6.0000	0.0000	0.9250	7.0400	3.6856	3.9745	2.3321	51.4790	33.4790	51.4790
FREEDOM TWP	CHELSEA	81040	5.7418	0.9976	18.0000	6.0000	0.0000	0.9250	7.0000	3.6856	3.9745	1.0500	47.3745	29.3745	47.3745
	DEXTER	81050	5.7418	0.9976	18.0000	6.0000	0.0000	0.0000	8.5000	3.6856	3.9745	1.6186	48.5181	30.5181	48.5181
	MANCHESTER	81080	5.7418	0.9976	18.0000	6.0000	0.0000	0.0000	7.0000	3.6856	3.9745	1.0500	46.4495	28.4495	46.4495
	SALINE	81120	5.7418	0.9976	18.0000	6.0000	0.0000	0.8500	7.0000	3.6856	3.9745	1.3066	47.5561	29.5561	47.5561
	DAVIS	81042	5.7418	0.9976	18.0000	6.0000	0.0000	0.0000	7.0000	3.6856	3.9745	1.0500	47.5561	29.5561	47.5561
LIMA TWP	CHELSEA	81040	5.7418	0.8191	18.0000	6.0000	0.0000	0.9250	7.0000	3.6856	3.9745	2.3321	48.4781	30.4781	48.4781
	DEXTER	81050	5.7418	0.8191	18.0000	6.0000	0.0000	0.0000	8.5000	3.6856	3.9745	1.6186	48.3396	30.3396	48.3396
LODI TWP	ANN ARBOR	81010	5.7418	1.6595	17.9694	6.0000	4.4201	0.9861	2.0325	3.6856	3.9745	1.5500	48.0195	30.0501	43.5994
	DEXTER	81050	5.7418	1.6595	18.0000	6.0000	0.0000	0.0000	8.5000	3.6856	3.9745	1.6186	49.1800	31.1800	49.1800
	SALINE	81120	5.7418	1.6595	18.0000	6.0000	0.0000	0.8500	7.0000	3.6856	3.9745	1.3066	48.2180	30.2180	48.2180
LYNDON TWP	CHELSEA	81040	5.7418	0.7224	18.0000	6.0000	0.0000	0.9250	7.0000	3.6856	3.9745	2.3321	48.3814	30.3814	48.3814
	STOCKBRIDGE	33200	5.7418	0.7224	18.0000	6.0000	0.0000	0.0000	4.7000	3.6856	5.9881	2.3321	47.1700	29.1700	47.1700
MANCHESTER TWP	CLINTON	46060	5.7418	1.7408	18.0000	6.0000	0.0000	1.0000	2.2000	3.6856	7.2796	1.0500	46.6978	28.6978	46.6978
	COLUMBIA	38040	5.7418	1.7408	18.0000	6.0000	0.0000	0.0000	1.3600	3.6856	8.1100	1.0500	45.6882	27.6882	45.6882
	MANCHESTER	81080	5.7418	1.7408	18.0000	6.0000	0.0000	0.0000	7.0000	3.6856	3.9745	1.0500	47.1927	29.1927	47.1927
NORTHFIELD TWP	ANN ARBOR	81010	5.7418	7.8850	17.9694	6.0000	4.4201	0.9861	2.0325	3.6856	3.9745	2.8239	55.5189	37.5495	51.0988
	DEXTER	81050	5.7418	7.8850	18.0000	6.0000	0.0000	0.0000	8.5000	3.6856	3.9745	2.8925	56.6794	38.6794	56.6794
	SOUTH LYON	63240	5.7418	7.8850	18.0000	6.0000	0.0000	0.0000	1.5844	3.3690	1.2739	1.2739	52.3541	34.3541	52.3541
	WHITMORE LAKE	81140	5.7418	7.8850	18.0000	6.0000	0.0000	0.6001	7.2500	3.6856	3.9745	1.2739	54.4109	36.4109	54.4109
PITTSFIELD TWP	ANN ARBOR	81010	5.7418	5.3554	17.9694	6.0000	4.4201	0.9861	2.0325	3.6856	3.9745	1.5500	51.7154	33.7460	47.2953
	MILAN	81100	5.7418	5.3554	17.9748	6.0000	0.0000	0.0000	8.0400	3.6856	3.9745	0.0000	50.7721	32.7973	50.7721
	SALINE	81120	5.7418	5.3554	18.0000	6.0000	0.0000	0.8500	7.0000	3.6856	3.9745	1.3066	51.9139	33.9139	51.9139
SALEM TWP	ANN ARBOR	81010	5.7418	0.0000	17.9694	6.0000	4.4201	0.9861	2.0325	3.6856	3.9745	1.5500	46.3600	28.3906	41.9399
	PLYMOUTH SCC	82101	5.7418	0.0000	18.0000	6.0000	0.0000	0.0000	3.2600	1.7967	3.4643	1.3101	39.5729	21.5729	39.5729
	PLYMOUTH WCC	82100	5.7418	0.0000	18.0000	6.0000	0.0000	0.0000	3.2600	3.6856	3.4643	1.3101	41.4618	23.4618	41.4618
	SOUTH LYON WCC	63240	5.7418	0.0000	18.0000	6.0000	0.0000	0.0000	8.5000	3.6856	3.3690	1.3101	46.6065	28.6065	46.6065
	SOUTH LYON OCC	63241	5.7418	0.0000	18.0000	6.0000	0.0000	0.0000	8.5000	1.5844	3.3690	1.3101	44.5053	26.5053	44.5053
	NORTHVILLE	82390	5.7418	0.0000	18.0000	6.0000	0.0000	0.0000	4.0000	3.6856	3.4643	1.3101	42.2018	24.2018	42.2018

MILLAGE LEVIES 2009

UNIT NAME	SCHOOL NAME	S.D. #	COUNTY RATE	CVT RATE	SCHOOL OPER	STATE ED.	SUPL. MILL.	LOCAL ENHANC.	SCHOOL DEBT	C.C. RATE	ISD RATE	LIBRARY RATE	TOTAL RATE (ALL)	TOTAL PRE (PRE)	TOTAL NON-PRE (NON-PRE)
SALINE TWP	CLINTON	46060	5.7418	2.9184	18.0000	6.0000	0.0000	1.0000	2.2000	3.6856	7.2796	0.0000	46.8254	28.8254	46.8254
	MILAN	81100	5.7418	2.9184	17.9748	6.0000	0.0000	0.0000	8.0400	3.6856	3.9745	0.0000	48.3351	30.3603	48.3351
	SALINE	81120	5.7418	2.9184	18.0000	6.0000	0.0000	0.8500	7.0000	3.6856	3.9745	1.3066	49.4769	31.4769	49.4769
SCIO TWP	ANN ARBOR	81010	5.7418	1.4460	17.9694	6.0000	4.4201	0.9861	2.0325	3.6856	3.9745	1.5500	47.8060	29.8366	43.3859
	DEXTER	81050	5.7418	1.4460	18.0000	6.0000	0.0000	0.0000	8.5000	3.6856	3.9745	1.6186	48.9665	30.9665	48.9665
SHARON TWP	CHELSEA	81040	5.7418	0.8882	18.0000	6.0000	0.0000	0.9250	7.0000	3.6856	3.9745	0.0000	46.2151	28.2151	46.2151
	GRASS LAKE	38050	5.7418	0.8882	18.0000	6.0000	0.0000	0.0000	7.0000	3.6856	8.1100	0.0000	49.4256	31.4256	49.4256
	MANCHESTER	81080	5.7418	0.8882	18.0000	6.0000	0.0000	0.0000	7.0000	3.6856	3.9745	0.0000	45.2901	27.2901	45.2901
	NAPOLEON	38130	5.7418	0.8882	18.0000	6.0000	0.0000	0.0000	3.9600	3.6856	8.1100	0.0000	46.3856	28.3856	46.3856
SUPERIOR TWP	ANN ARBOR	81010	5.7418	5.8692	17.9694	6.0000	4.4201	0.9861	2.0325	3.6856	3.9745	1.5500	52.2292	34.2598	47.8091
	PLYMOUTH WCC	82100	5.7418	5.8692	18.0000	6.0000	0.0000	0.0000	3.2600	3.6856	3.4643	1.5074	47.5283	29.5283	47.5283
	WILLOW RUN	81150	5.7418	5.8692	18.0000	6.0000	0.0000	0.0000	10.3000	3.6856	3.9745	1.5074	55.0785	37.0785	55.0785
	YPSILANTI	81020	5.7418	5.8692	18.0000	6.0000	0.0000	0.0000	6.2000	3.6856	3.9745	1.5074	50.9785	32.9785	50.9785
	PLYMOUTH SCC	82101	5.7418	5.8692	18.0000	6.0000	0.0000	0.0000	3.2600	1.7967	3.4643	1.5074	45.6394	27.6394	45.6394
	KHANNA	81013	5.7418	5.8692	17.9694	6.0000	4.4201	0.0000	6.2000	3.6856	3.9745	1.5500	55.4106	37.4412	50.9905
	ST. HENRY	81014	5.7418	5.8692	17.9694	6.0000	4.4201	0.0000	6.2000	3.6856	3.9745	1.5500	55.4106	37.4412	50.9905
	MACBRIDE	81016	5.7418	5.8692	17.9694	6.0000	4.4201	0.0000	6.2000	3.6856	3.9745	1.5500	55.4106	37.4412	50.9905
SMITH	81017	5.7418	5.8692	17.9694	6.0000	4.4201	0.0000	6.2000	3.6856	3.9745	1.5500	55.4106	37.4412	50.9905	
SYLVAN TWP	CHELSEA	81040	5.7418	0.9474	18.0000	6.0000	0.0000	0.9250	7.0000	3.6856	3.9745	2.3321	48.6064	30.6064	48.6064
WEBSTER TWP	ANN ARBOR	81010	5.7418	3.6097	17.9694	6.0000	4.4201	0.9861	2.0325	3.6856	3.9745	1.5500	49.9697	32.0003	45.5496
	DEXTER	81050	5.7418	3.6097	18.0000	6.0000	0.0000	0.0000	8.5000	3.6856	3.9745	1.6186	51.1302	33.1302	51.1302
	PINCKNEY	47080	5.7418	3.6097	18.0000	6.0000	0.0000	0.0000	7.5500	3.6856	2.3361	0.0000	46.9232	28.9232	46.9232
	WHITMORE LAKE	81140	5.7418	3.6097	18.0000	6.0000	0.0000	0.6001	7.2500	3.6856	3.9745	0.0000	48.8617	30.8617	48.8617
YORK TWP	LINCOLN	81070	5.7418	2.3206	18.0000	6.0000	0.0000	0.1000	7.3500	3.6856	3.9745	0.0000	47.1725	29.1725	47.1725
	MILAN	81100	5.7418	2.3206	17.9748	6.0000	0.0000	0.0000	8.0400	3.6856	3.9745	0.0000	47.7373	29.7625	47.7373
	SALINE	81120	5.7418	2.3206	18.0000	6.0000	0.0000	0.8500	7.0000	3.6856	3.9745	1.3066	48.8791	30.8791	48.8791
YPSILANTI TWP	LINCOLN	81070	5.7418	10.4000	18.0000	6.0000	0.0000	0.1000	7.3500	3.6856	3.9745	2.1575	57.4094	39.4094	57.4094
	VAN BUREN	82430	5.7418	10.4000	18.0000	6.0000	0.0000	4.1100	0.0000	3.6856	3.4643	2.1575	53.5592	35.5592	53.5592
	WILLOW RUN	81150	5.7418	10.4000	18.0000	6.0000	0.0000	0.0000	10.3000	3.6856	3.9745	2.1575	60.2594	42.2594	60.2594
	YPSILANTI	81020	5.7418	10.4000	18.0000	6.0000	0.0000	0.0000	6.2000	3.6856	3.9745	2.1575	56.1594	38.1594	56.1594
				419.1514	324.7897	1313.4762	438.0000	57.4613	30.8351	439.8425	261.0686	306.3194	97.7806	2346.7991	1584.8140
NOTE****	AVERAGES		5.9879	4.6399	18.7639	6.2571	0.8209	0.4405	6.2835	3.7296	4.3760	1.3969		33.9321	51.8752
	AD VALOREM DISTRICTS														
	ANN ARBOR LIBRARY	-----		1.5500		ANN ARBOR SCHOOLS								1.6727	
	CHELSEA LIBRARY	-----		2.3321		CHELSEA SCHOOLS								1.5529	
	DEXTER LIBRARY	-----		1.6186		DEXTER SCHOOLS								1.8282	
	MANCHESTER LIBRARY	-----		1.0500		MANCHESTER SCHOOLS									
	MILAN LIBRARY	-----		1.6342		MILAN SCHOOLS									
	NORTHFIELD LIBRARY	-----		1.2739		NORTHFIELD TOWNSHIP									
	SALINE LIBRARY	-----		1.3066		SALINE SCHOOLS									
	SALEM/SOUTH LYON LIBRARY	-----		1.3101		SOUTH LYON SCHOOLS									
	YPSILANTI LIBRARY	-----		2.1575		YPSILANTI SCHOOLS									
				1.5074		SUPERIOR TWP ONLY (ALL BUT AA SCHOOLS)									
VILLAGES				RATE											
BARTON HILLS	ANN ARBOR	001		10.0000											
DEXTER	DEXTER	006		13.5562											
MANCHESTER	MANCHESTER	010		14.9221											
			(NP)			NON - PRE									
			(P)	=		PRE ONLY									

HOW TO CALCULATE TAXES OWED FROM MILLAGE RATES.

1 MILL = \$.001 or 1 MILL = \$1 PER \$1000 TAXABLE VALUE

EXAMPLE: IF YOUR TAXABLE VALUE IS \$100,000

Your home is located in the City of Ann Arbor with a millage rate of
This millage is ONLY the City portion. Use this example to compute any millage.

FORMULA:
$$\frac{\text{TAXABLE VALUE} \quad \times \quad \text{MILLAGE RATE}}{1,000}$$

$$\frac{100,000 \quad \times \quad 16.7970}{1,000}$$

TAXES OWED	=	\$ 1,679.70
-------------------	---	--------------------

NOTE: Some communities levy one half their millage in the summer and the other half in the winter.
 Villages levy their millages only in the summer.
 Some schools levy all their millage in the summer only

HOW TO CALCULATE TAXES OWED FROM MILLAGE RATES.

1 MILL = \$.001 or 1 MILL = \$1 PER \$1000 TAXABLE VALUE

EXAMPLE: IF YOUR TAXABLE VALUE IS \$100,000 IN THE CITY OF ANN ARBOR

FORMULA:
$$\frac{\text{TAXABLE VALUE} \quad \times \quad \text{MILLAGE RATE}}{1,000}$$

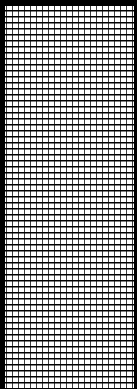
HOMESTEAD (PRE)		NON-HOMESTEAD (NON-PRE)
$\frac{\$100,000 \quad \times \quad 45.1876}{1,000}$		$\frac{\$100,000 \quad \times \quad 58.7369}{1,000}$
<u>TAXES OWED</u> = <u>\$ 4,518.76</u>		<u>TAXES OWED</u> = <u>\$ 5,873.69</u>

NOTE: Some communities levy one half their millage in the summer and the other half in the winter.
 Cities and Villages levy their millages only in the summer.
 Some schools levy all their millage in the summer only

PROPERTY TAX ADMINISTRATION

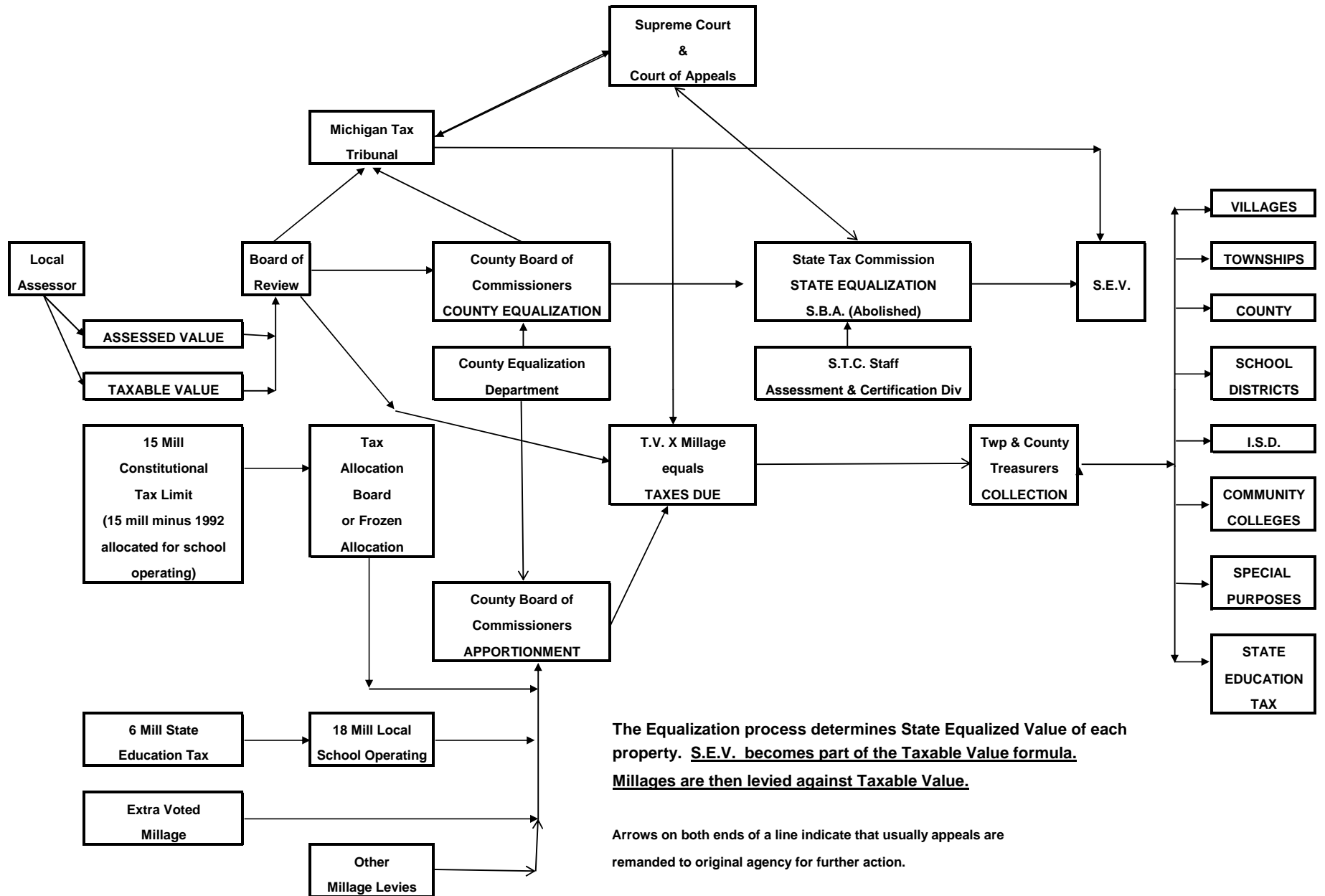

The Equalization process determines State Equalized Value of each property. S.E.V. becomes part of the Taxable Value formula.
Millages are then levied against Taxable Value.

Arrows on both ends of a line indicate that usually appeals are remanded to original agency for further action.