

# PAXTON

Responsible Energy Development

RECEIVED  
MICHIGAN DEPARTMENT OF  
ENVIRONMENTAL QUALITY  
2012 MAR 21 A 11:15  
MICHIGAN DEPARTMENT OF  
ENVIRONMENTAL QUALITY

March 13, 2012

Washtenaw County Clerk  
200 N. Main St.  
Ann Arbor, MI 48107-8645

RE: Finkbeiner D3-28 HD Well  
SE/4SW/4, SW/4SE/4 of Sec 28, T4S-R5E  
Saline Township, Washtenaw County, MI

Dear Ladies and Gentlemen:

Paxton Resources, L.L.C. hereby notifies you that we have filed an application with the Michigan Department of Environmental Quality to drill an exploratory oil and gas well. Enclosed for your information is a copy of the first page of the drilling application and the supplemental plat.

If you have any questions, please call me at (989) 732-9400 x 211.

Yours truly,



Becky A. Farmer  
Landman

Enclosure





**APPLICATION FOR PERMIT TO:**  
 **DRILL**  **DEEPEN**  **CONVERT**  
**AND OPERATE A WELL**

By authority of Part 615 or Part 625 of Act 451 PA 1994, as amended.  
 Non-submission and/or falsification of this information  
 may result in fines and/or imprisonment.

1a. Part 615 Supervisor of Wells  
 Oil and Gas  
 Brine Disposal  
 Hydrocarbon Storage  
 Injection for Secondary Recovery

1b. Part 625 Mineral Wells  
 Waste Disposal  
 Brine Production  
 Processed brine disposal  
 Storage  
 Test, fee sched. on rev.

1c. Fee enclosed  
 Yes  
 No, revision of application  
 No, leg of horz drainhole

2. List all previous permit numbers \_\_\_\_\_

3. Fed. Employer ID. No. or Soc. Security No. 38-3234608

4. Conformance bond  
 Blanket  Single well

5.  Attached  On file

6. Bond number 98037

7. Bond amount 250,000

8. Applicant (name of permittee as bonded)  
Paxton Resources L.L.C.

9. Address  
132 N Otsego  
Gaylord, MI. 49735

Phone  
(989) 732-9400

I authorize DEQ 4 additional days to process this application.  
 Yes  No

10. Lease or well name (be as brief as possible)  
Finkbeiner

Well number D3-28 HD

11. Surface owner  
Finkbeiner

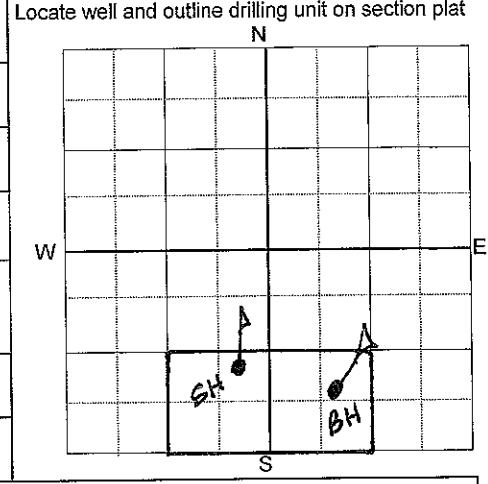

12. Surface location  
 NE 1/4 of SE 1/4 of SW 1/4 of Sec 28 T 4S R 5E Township Saline County Washtenaw

13. If directional, bottom hole location  
 NE 1/4 of SW 1/4 of SE 1/4 of Sec 28 T 4S R 5E Township Saline County Washtenaw

14. The surface location for this well is  
983 feet from nearest (N/S) South section line AND 2309 feet from nearest (E/W) West section line

15. Is this a directional well?  No  Yes If yes, complete line 15. The bottom hole location for this well is  
710 feet from nearest (N/S) South section line AND 1745 feet from nearest (E/W) South section line

16. The bottom hole location (whether straight or directional) of this well is  
614 feet from nearest (N/S) North drilling unit line AND 411 feet from nearest (E/W) East drilling unit line

17. Kind of tools  
 Rotary  Cable  Combination

18. Is sour oil or gas expected?  
 No  Yes  H<sub>2</sub>S Cont. plan enclosed

19. Base of lowest known fresh water aquifer  
 Formation Base of Drift Depth 200'

20. Intended total depth  
MD 4214 TVD 3238

21. Formation at total depth  
Trenton/Black River

22. Producing/injection formation(s)  
Trenton/Black River

23. Objective pool, field, or project  
Exploratory

24. PROPOSED DRILLING, CASING AND CEMENTING AND SEALING PROGRAM

HOLE			CASING			CEMENT			MUD		
Depth (MD)	Geol. Formation	Bit Dia.	O.D. Size	Wt/Ft	Grade Condition	Depth (MD)	Sacks	T.O.C.	W.O.C	Wt.	Vis.
349 ft.	TraverseLime	14 3/4	11 3/4	42#	H-40 Existing	349 ft.	NA	NA	NA	N/A	N/A
1243 ft.	F Unit	10 5/8	8 5/8	24#	J-55 Existing	1243 ft.	NA	NA	NA	NA	NA
4214 ft.	TrenBlackRiver	7 7/8	5 1/2	15.5#	J-55 New	4214 ft.	250	1250	12	8.4	29

25. DETAIL CEMENTING PROGRAM. IDENTIFY ALL CEMENT CLASSES, ADDITIVES, AND VOLUMES (IN CU. FT.) FOR EACH CASING STRING.

Surface Existing \_\_\_\_\_

Intermediate Existing \_\_\_\_\_

Production/Injection 250 sks 65/35 cement light weight yield of 1.7 and 275 sks Class A yield of 1.2 w/3% CaCl

26. Send correspondence and permit to  
 Name Mark Bailey E-mail m Bailey@paxtonenergy.com  
 Address 132 N Otsego Avenue Gaylord, MI. 49735 Phone (989) 732-9400

CERTIFICATION "I state that I am authorized by said applicant. This application was prepared under my supervision and direction. The facts stated herein are true, accurate and complete to the best of my knowledge."

27. Application prepared by (print or type) Mark Bailey Phone (989) 732-9400

28. Signature [Signature] Date 3-13-2012

Office of Geological Survey Use Only

Permit number	API number	Date issued	Owner number
---------------	------------	-------------	--------------

Enclose permit fee of \$300 for all Part 615 wells; \$2,500 for a Part 625 waste disposal well; or \$500 for a brine production, processed brine disposal, or storage well. Make checks payable to State of Michigan.  
 DEQ Cashier use only.

PAXTON RESOURCES  
 FINKBEINER 3-28 HD  
 N.E. 1/4 of S.E. 1/4 of S.W. 1/4 of  
 SECTION 28, T.4S., R.5E., SALINE TOWNSHIP  
 WASHTENAW COUNTY, MICHIGAN  
 SCALE 1"=400'

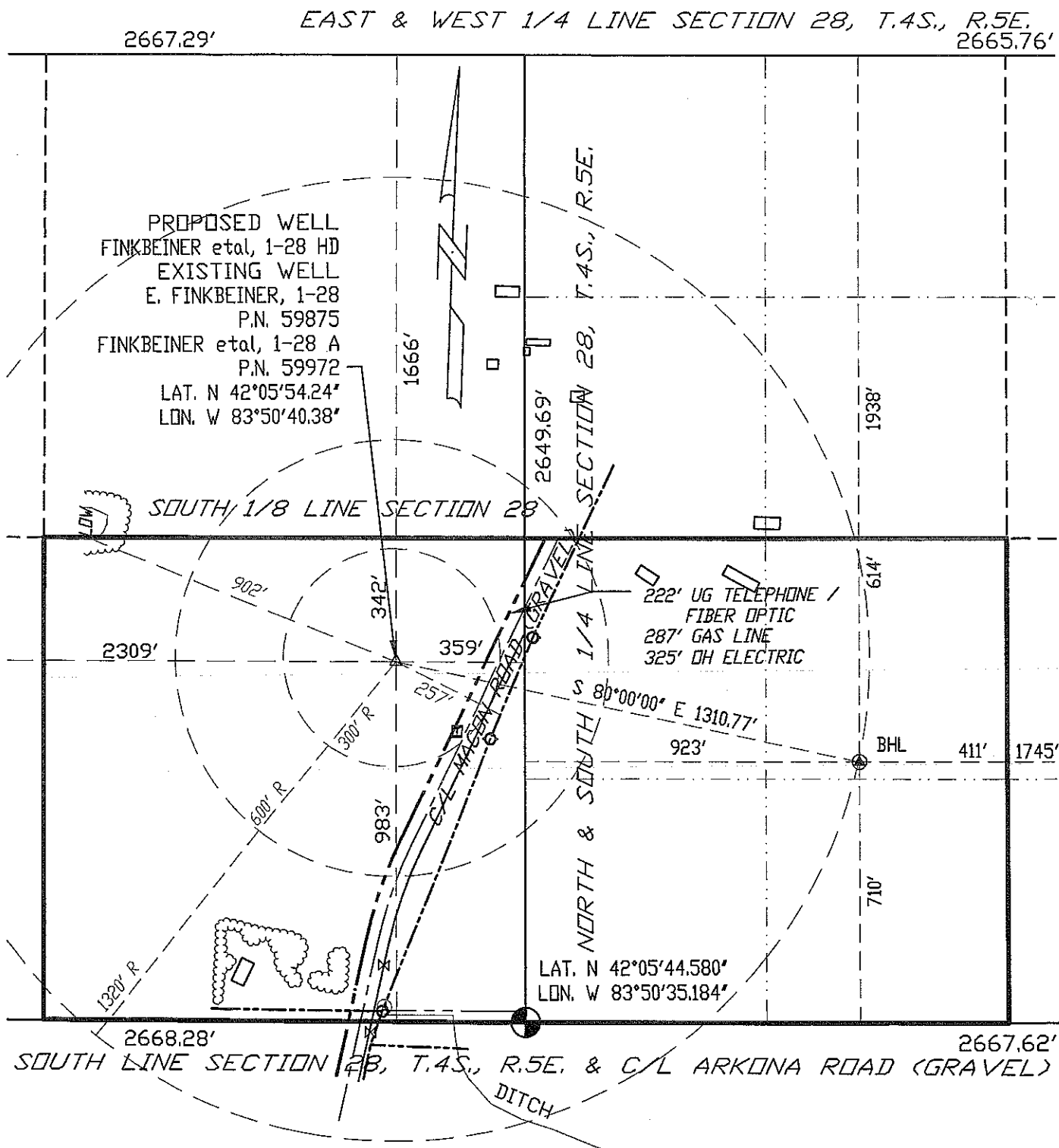

DRAWN BY: AWA  
 DATE: 23-FEB-12  
 DWG. NO.:

WORTH SURVEYING

6  
 P.O. BOX 4003  
 JACKSON, MI 49204  
 (517) 799-9996