

263'-4"
ABOVE GRADE

AS SUBMITTED
MAY 20, 2008

162'-8"
ABOVE GRADE

AS PROPOSED
SITE PLAN REDUCTION
OCT. 6, 2008

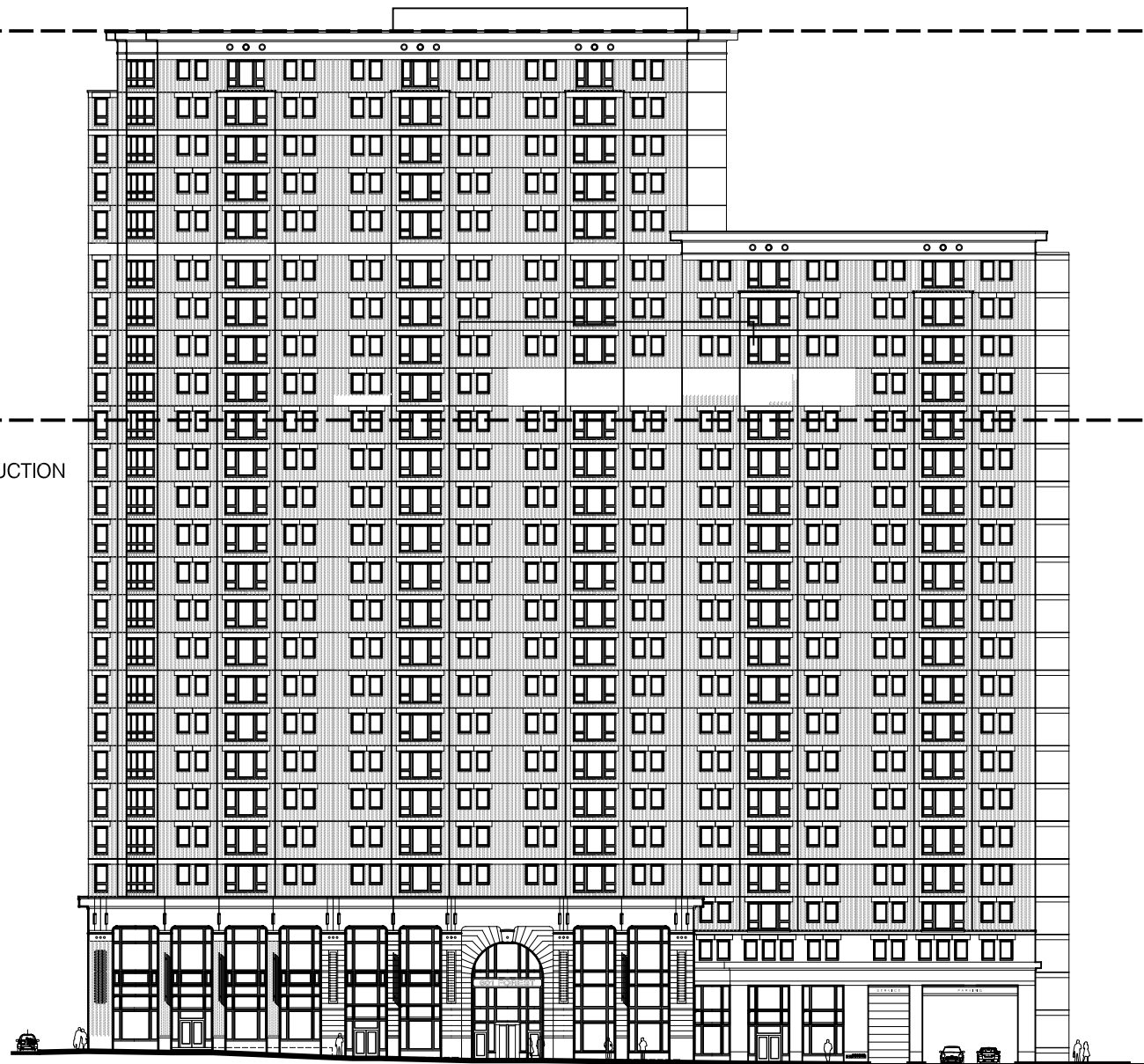

**CONCEPTUAL WEST ELEVATION -
AS SUBMITTED**



**CONCEPTUAL WEST ELEVATION -
AS PROPOSED SITE PLAN REDUCTION**



601 FOREST
Ann Arbor, Michigan
October 6, 2008

Subject to MRE / FRE 408 - For discussion purposes only