

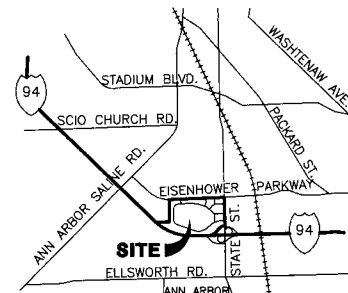

SCALE: 1" = 200'



VICINITY SKETCH NO SCALE

EISENHOWER PARKWAY (VARIABLE WIDTH)

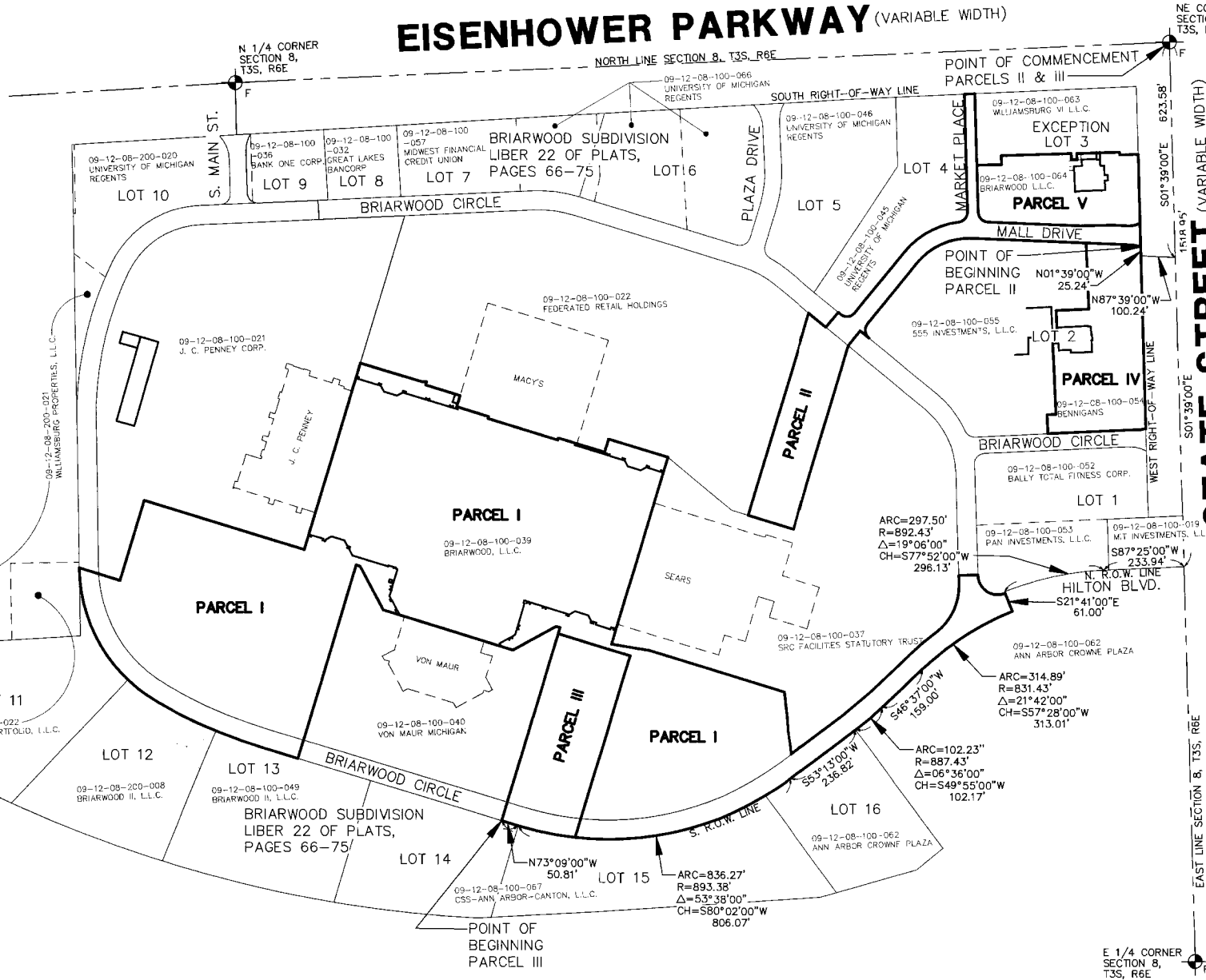

LEGAL DESCRIPTION Land in the North 1/4 of Section 8, Town 3 South, Range 6 East, City of Ann Arbor, Washtenaw County, Michigan, described as:

Parcel 1 - Fee Simple Commencing at the North 1/4 corner, Section 8, Township 3 South, Range 6 East, Pittsfield Township, now City of Ann Arbor, Washtenaw County, Michigan;

Parcel 2 - Fee Simple Commencing at the Northeast corner of Section 8, Township 3 South, Range 6 East, Pittsfield Township, now City of Ann Arbor, Washtenaw County, Michigan;

Parcel 3 - Fee Simple Commencing at the Northeast corner of Section 8, Township 3 South, Range 6 East, City of Ann Arbor, Washtenaw County, Michigan;

- NOTES: 1. FLOOD ZONE Portions of Parcels II, IV and VI are currently in zone "AE" Flood Hazard Area and was scaled from the Flood Insurance Rate Map - Community Panel Number: 260213 0010-C, with a revised date of January 2, 1992. ("AE" = the 100 year flood zone and is shown on sheet 4 of this survey) The remainder portions lie in zone "X", an area determined to be outside the 500 year flood plain per the above mentioned rate map.

MIDWESTERN CONSULTING Civil, Environmental and Transportation Engineers Planners, Surveyors Landscape Architects 3815 Plaza Drive Ann Arbor, Michigan 48106 Phone: 734-995-0200 Fax: 734-995-0399

BRIARWOOD - OVERALL SITE ALTA/ACSM LAND TITLE SURVEY OF 6 PARCELS OF LAND LOCATED IN THE N 1/2 OF SECTION 8, T3S, R6E, CITY OF ANN ARBOR, WASHTENAW COUNTY, MICHIGAN

Table with columns for JOB NO., DATE, SHEET, and REVISIONS. Includes a date stamp of 10/21/09 and a revision note.

DATE: October 21, 2009 By Patrick L. Hastings, Registration No. 37277



SURVEY CERTIFICATION To METROPOLITAN LIFE INSURANCE COMPANY, a New York corporation its successors and assigns, BRIARWOOD LLC, a Delaware limited liability company, FIDELITY NATIONAL TITLE INSURANCE COMPANY, CHICAGO TITLE INSURANCE COMPANY, and FIRST AMERICAN TITLE INSURANCE COMPANY.

This is to certify that this map or plan and the survey on which it is based was made in accordance with "Minimum Standard Detail Requirements for ALTA/ACSM Land Title Surveys" jointly established and adopted by ALTA and NSPS in 2005, includes items 1 through 4, 6 through 11a, and 13 and 14 of Table A thereof and includes the Metropolitan Requirements. Pursuant to the Accuracy Standards as adopted by ALTA and NSPS and in effect on the date of this certification, undersigned further certifies that in my professional opinion, as a land surveyor registered in the State of Michigan, the Relative Positional Accuracy of this survey does not exceed that which is specified therein.